JESUH TAENGAH KA YINGNAH 538

D.P. Thanbuka **Hlathar 126**

1. Je - suh taeng ah ka ying nah a rhang dong om then ah,
2. Je - suh taeng ah ka loei tih, Ngai hmang te boeih hma ni,
3. Muei hla ham loeih-nah then koek, Je - suh kai ham a duek,

Ka muei - hla loh duem ngai ni A mah loh dawn dah ni,
Cuek halh nah om voel mah - pawh, Tholh long n'yoek voel mah - pawh,
Kum hal ah hlip - dah kung koek, Dung - yan - lung - nu puei ni,

Aw van hlang ping ol ka yak, Van om then lam ka loh.
Ko thae - nah te hma pawn ni, Rhah - nah ko thae - nah boeih
Kai ham a hmuen sai tae ah, A - mah - loh m'mawt ngai ni,

Laa then koek sak neh n'khue uh ke rhal vang then lam kah.
mik - phi - tui tla pueng ca khaw, muei rhih loh bawt pawn ni.
Kho yin om tlaih voel mah - pawh, Boei - len - nah vang pawn ni.
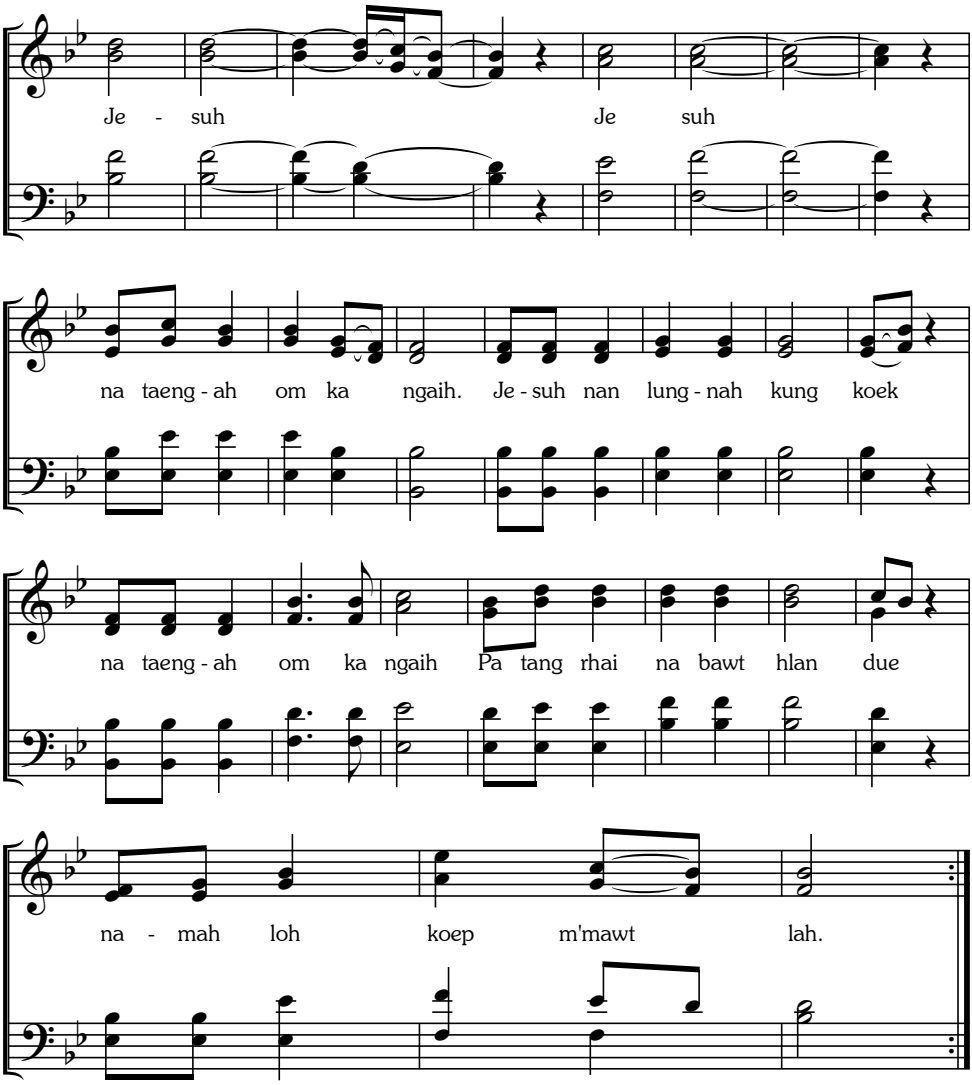
JESUH TAENGAH KA YINGNAH